



# Trustee Voting Area Process

## Lakeside Union School District

February 15, 2024



# Voting Area Process

| DATE                          | ACTIVITY  |
|-------------------------------|---|
| <del>September 14, 2023</del> | <del>Board adopts resolution to initiate transition to By-Trustee Area elections</del>  |
| <del>December 4, 2023</del>   | <del>Special Board Meeting: First Pre-Map Public Hearing and Presentation</del>   |
| <del>December 11, 2023</del>  | <del>Special Board Meeting: Second Pre-Map Public Hearing and Presentation</del>  |
| January 18, 2024              | <del>Board Meeting: First Public Hearing on Voting Area Scenarios</del>   |
| February 15, 2024             | Board Meeting: Second Public Hearing on Voting Area Scenarios   |
| February 29, 2024             | Special Board Meeting: Final Public Hearing on Voting Area Scenarios<br>Board Selection of Voting Area Map<br>Board Consideration of Change in Election Method                                  |
| March TBD 2024                | County Committee on School District Organization Holds a Public Hearing and Considers Trustee Area Map. Cooperative Strategies sends Final Voting Area Map to the County of Registrar of Voters |
| November 8, 2024              | First Election Held Utilizing Voting Areas  |

# Considerations in Voting Areas

## Population Balance

**Each area shall contain nearly equal number of inhabitants**

## Federal Law Complaint

**Drawn to comply with the Federal Voting Rights Act**

## Other Criteria

### **Other Traditional / Local Considerations**

**May not adopt boundaries for the purpose of favoring or discriminating against an incumbent, political candidate, or political party**

## **AB 764 / Elections Code 21130**

### **New criteria for maps in order of priority**

- (1) Contiguous**
- (2) Local Neighborhoods/ Communities of Interest**
- (3) City/census designated places**
- (4) Natural/artificial boundaries**
- (5) Compactness**

# District Demographics

## 2020 CENSUS DATA

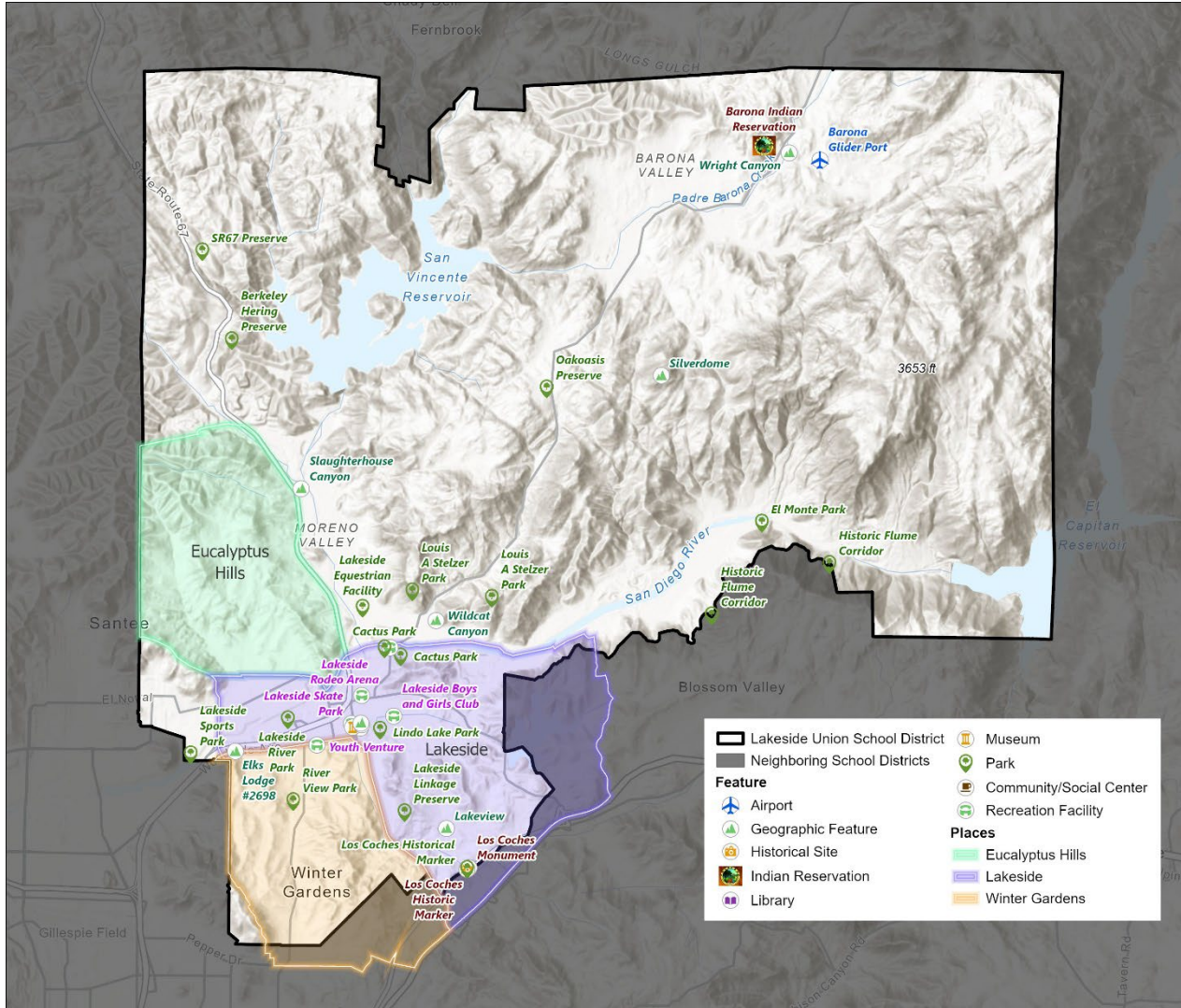

| Population                        | Total Population |             | Age 18 +      |             |
|-----------------------------------|------------------|-------------|---------------|-------------|
|                                   | Total            | %           | Total         | %           |
| Hispanic/Latino                   | 10,152           | 23.3%       | 6,749         | 20.1%       |
| White                             | 27,631           | 63.4%       | 22,708        | 67.8%       |
| Black/ African American           | 1,029            | 2.4%        | 690           | 2.1%        |
| American Indian/Alaska Native     | 757              | 1.7%        | 554           | 1.7%        |
| Asian                             | 1,012            | 2.3%        | 857           | 2.6%        |
| Native Hawaiian/ Pacific Islander | 112              | 0.3%        | 94            | 0.3%        |
| Other                             | 255              | 0.6%        | 167           | 0.5%        |
| Two or More Races                 | 2,646            | 6.1%        | 1,687         | 5.0%        |
| <b>Total Population</b>           | <b>43,594</b>    | <b>100%</b> | <b>33,506</b> | <b>100%</b> |

# District Demographics

## HISPANIC CITIZEN VOTING AGE POPULATION ESTIMATES

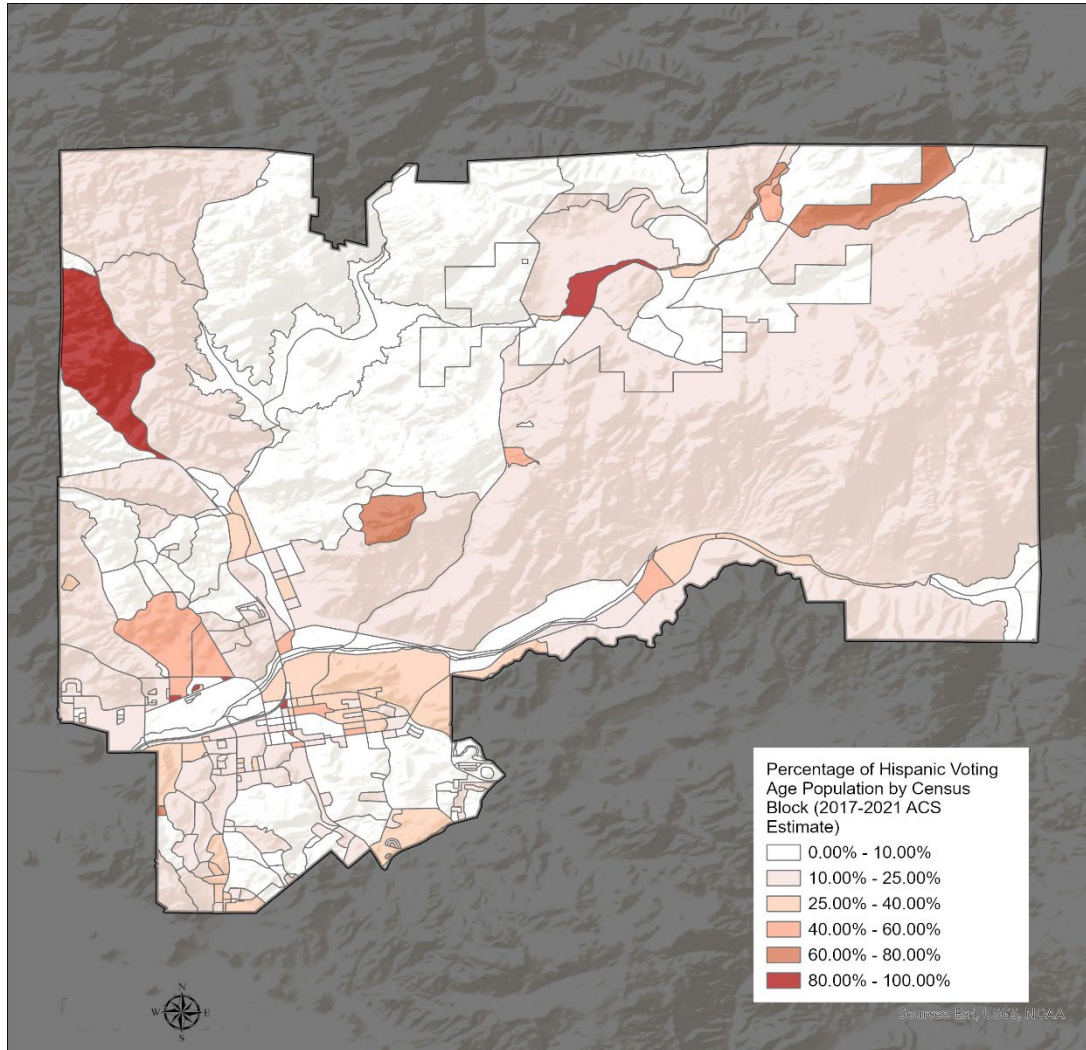

| Population                        | CVAP 2017-2021 [1] |             |
|-----------------------------------|--------------------|-------------|
|                                   | Total              | %           |
| Hispanic/Latino                   | 6,248              | 18.5%       |
| White                             | 24,943             | 73.7%       |
| Black/ African American           | 639                | 1.9%        |
| American Indian/Alaska Native     | 473                | 1.4%        |
| Asian                             | 595                | 1.8%        |
| Native Hawaiian/ Pacific Islander | 80                 | 0.2%        |
| Two or More Races                 | 870                | 2.6%        |
| <b>Total Population</b>           | <b>33,848</b>      | <b>100%</b> |

[1] CVAP data taken from the California Statewide Database which provides the 2017-2021 American Community Survey CVAP estimates with DOJ by 2020 Census blocks and adjustment to reallocate incarcerated persons to their last known residential address.

# Conceptual Trustee Areas

## Scenario 1

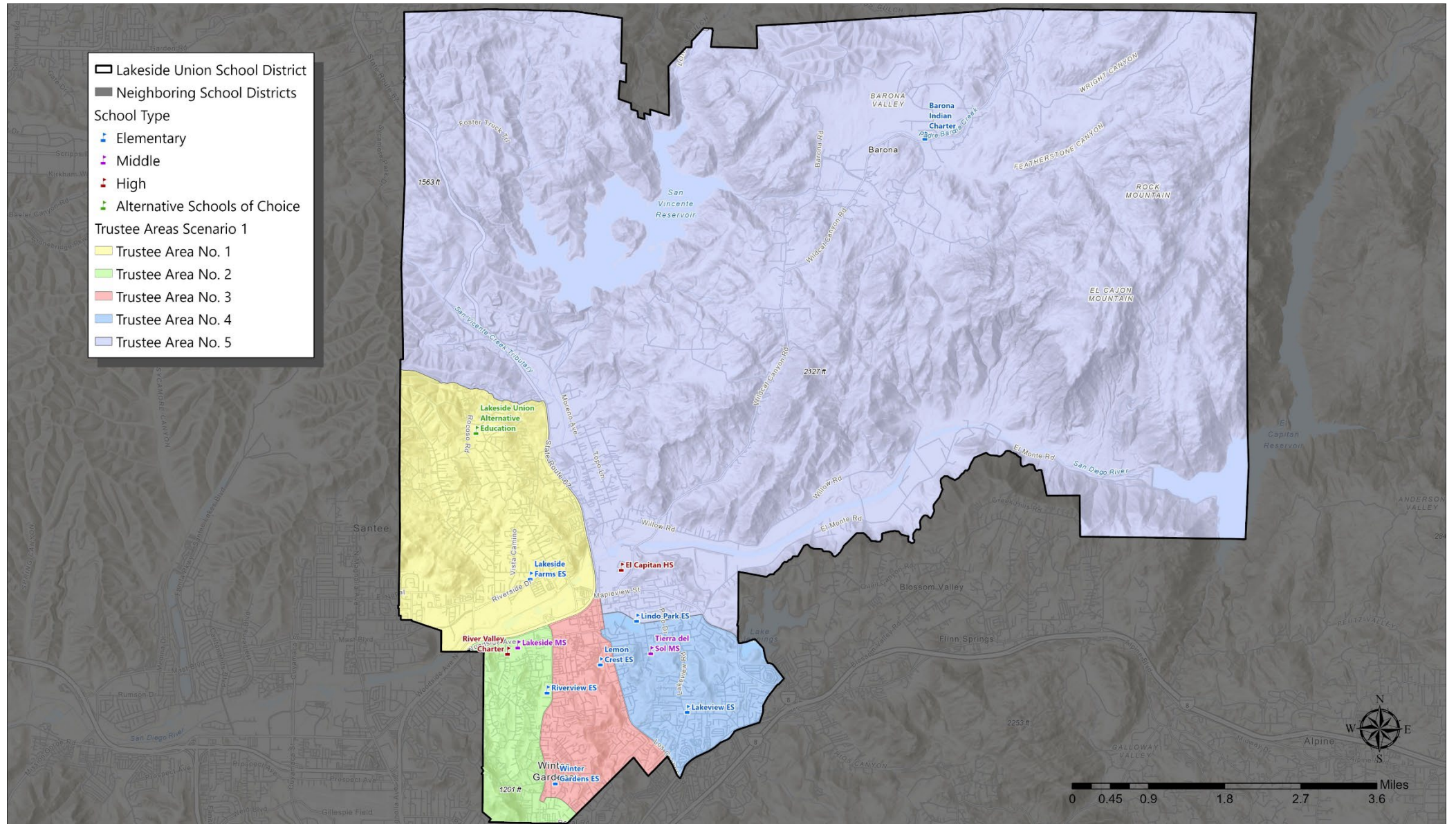

# Conceptual Trustee Areas

## Scenario 1

### Focus on Southern Region

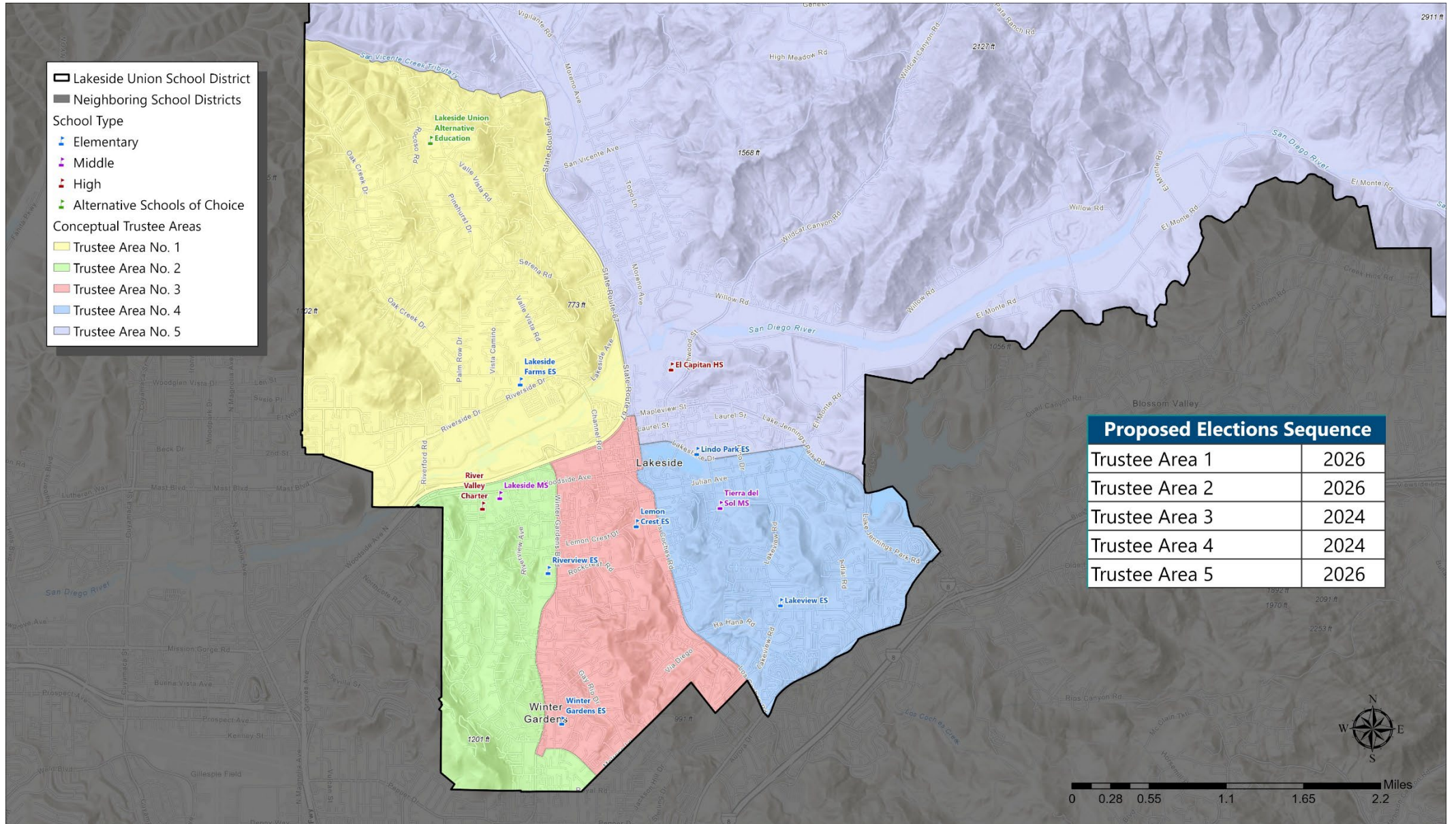

# Conceptual Trustee Areas

## Scenario 1

|                   |        |                          |       |           |      |
|-------------------|--------|--------------------------|-------|-----------|------|
| Total Population: | 43,594 | Ideal Trustee Area Size: | 8,719 | Variance: | 6.2% |
|-------------------|--------|--------------------------|-------|-----------|------|

| TRUSTEE AREA                           | Trustee Area 1 |       | Trustee Area 2 |       | Trustee Area 3 |       | Trustee Area 4 |       | Trustee Area 5 |       |
|--|----------------|-------|----------------|-------|----------------|-------|----------------|-------|----------------|-------|
| TP* vs. CVAP**                         | TP             | CVAP  | TP             | CVAP  | TP             | CVAP  | TP             | CVAP  | TP             | CVAP  |
| Population                             | 9,071          | 7,162 | 8,577          | 6,317 | 8,807          | 7,018 | 8,606          | 6,721 | 8,533          | 6,630 |
| Population Variance                    | 4.0%           | N/A   | -1.6%          | N/A   | 1.0%           | N/A   | -1.3%          | N/A   | -2.1%          | N/A   |
| Hispanic/Latino                        | 17.8%          | 18.7% | 26.7%          | 20.2% | 22.8%          | 11.6% | 22.7%          | 13.7% | 26.7%          | 28.6% |
| White                                  | 69.8%          | 75.3% | 59.7%          | 71.6% | 64.8%          | 84.6% | 67.3%          | 77.7% | 54.8%          | 58.4% |
| Black/African American                 | 3.5%           | 1.6%  | 3.0%           | 2.7%  | 2.1%           | 0.6%  | 0.8%           | 1.5%  | 2.4%           | 3.2%  |
| American Indian/Alaska Native          | 0.4%           | 0.5%  | 0.8%           | 0.3%  | 0.6%           | 1.3%  | 0.6%           | 0.8%  | 6.5%           | 4.2%  |
| Asian                                  | 2.4%           | 1.6%  | 2.6%           | 3.3%  | 2.0%           | 0.2%  | 2.4%           | 2.8%  | 2.2%           | 1.1%  |
| Native Hawaiian/Other Pacific Islander | 0.2%           | 0.8%  | 0.3%           | 0.2%  | 0.4%           | 0.0%  | 0.1%           | 0.1%  | 0.3%           | 0.1%  |
| Other                                  | 0.5%           | N/A   | 0.6%           | N/A   | 0.8%           | N/A   | 0.4%           | N/A   | 0.6%           | N/A   |
| Two or More Races                      | 5.4%           | 1.6%  | 6.2%           | 1.7%  | 6.5%           | 1.7%  | 5.8%           | 3.3%  | 6.5%           | 4.5%  |

[\*\*] CVAP data taken from the California Statewide Database which provides the 2017-2021 American Community Survey CVAP estimates with DOJ by 2020 Census blocks and adjustment to reallocate incarcerated persons to their last known residential address.





# Conceptual Trustee Areas

## Scenario 2

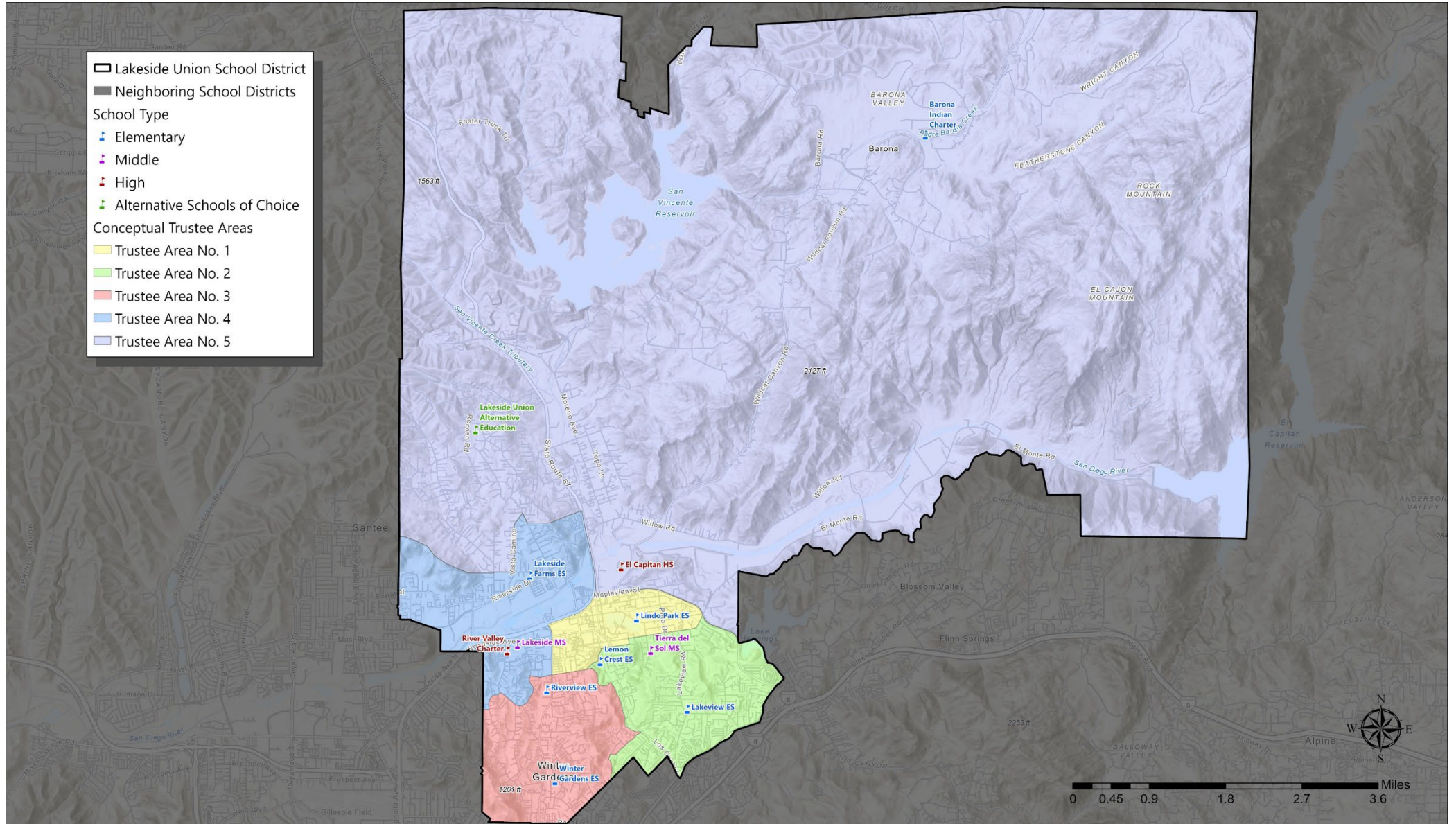

# Conceptual Trustee Areas

## Scenario 2

### Focus on Southern Region

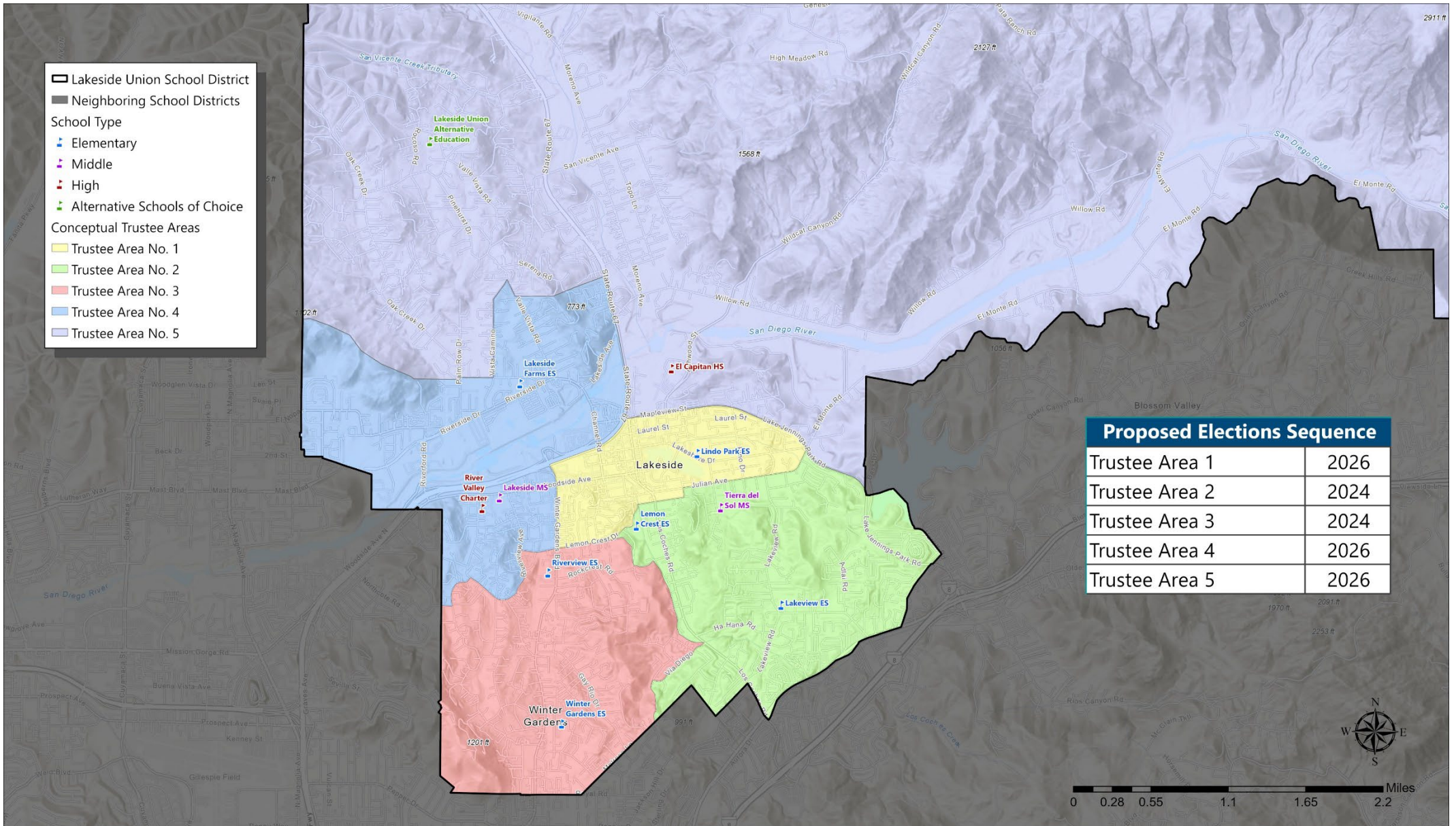

| Proposed Elections Sequence |      |
|-----------------------------|------|
| Trustee Area 1              | 2026 |
| Trustee Area 2              | 2024 |
| Trustee Area 3              | 2024 |
| Trustee Area 4              | 2026 |
| Trustee Area 5              | 2026 |

# Conceptual Trustee Areas

## Scenario 2

|                   |        |                          |       |           |      |
|-------------------|--------|--------------------------|-------|-----------|------|
| Total Population: | 43,594 | Ideal Trustee Area Size: | 8,719 | Variance: | 3.8% |
|-------------------|--------|--------------------------|-------|-----------|------|

| TRUSTEE AREA                           | Trustee Area 1 |       | Trustee Area 2 |       | Trustee Area 3 |       | Trustee Area 4 |       | Trustee Area 5 |       |
|--|----------------|-------|----------------|-------|----------------|-------|----------------|-------|----------------|-------|
| TP* vs. CVAP**                         | TP             | CVAP  | TP             | CVAP  | TP             | CVAP  | TP             | CVAP  | TP             | CVAP  |
| Population                             | 8,775          | 6,466 | 8,743          | 6,774 | 8,880          | 7,213 | 8,649          | 6,436 | 8,547          | 6,959 |
| Population Variance                    | 0.6%           | N/A   | 0.3%           | N/A   | 1.8%           | N/A   | -0.8%          | N/A   | -2.0%          | N/A   |
| Hispanic/Latino                        | 30.6%          | 24.5% | 20.7%          | 12.5% | 23.7%          | 14.4% | 22.5%          | 22.7% | 18.8%          | 18.9% |
| White                                  | 55.2%          | 67.8% | 69.7%          | 79.8% | 64.9%          | 81.6% | 65.2%          | 69.0% | 61.8%          | 69.4% |
| Black/African American                 | 3.1%           | 1.6%  | 0.7%           | 1.3%  | 1.4%           | 0.8%  | 2.6%           | 2.3%  | 4.0%           | 3.5%  |
| American Indian/Alaska Native          | 0.6%           | 2.0%  | 0.5%           | 0.0%  | 0.7%           | 0.4%  | 0.5%           | 0.6%  | 6.5%           | 4.0%  |
| Asian                                  | 2.2%           | 0.1%  | 2.4%           | 2.8%  | 2.0%           | 1.7%  | 3.1%           | 2.8%  | 1.9%           | 1.3%  |
| Native Hawaiian/Other Pacific Islander | 0.5%           | 0.0%  | 0.1%           | 0.1%  | 0.3%           | 0.2%  | 0.3%           | 0.9%  | 0.2%           | 0.1%  |
| Other                                  | 0.4%           | N/A   | 0.5%           | N/A   | 0.8%           | N/A   | 0.3%           | N/A   | 0.9%           | N/A   |
| Two or More Races                      | 7.4%           | 4.0%  | 5.4%           | 3.4%  | 6.3%           | 0.9%  | 5.5%           | 1.7%  | 5.8%           | 2.9%  |

<sup>(\*)</sup> CVAP data taken from the California Statewide Database which provides the 2017-2021 American Community Survey CVAP estimates with DOJ by 2020 Census blocks and adjustment to reallocate incarcerated persons to their last known residential address.

# Conceptual Trustee Areas

## Scenario 3

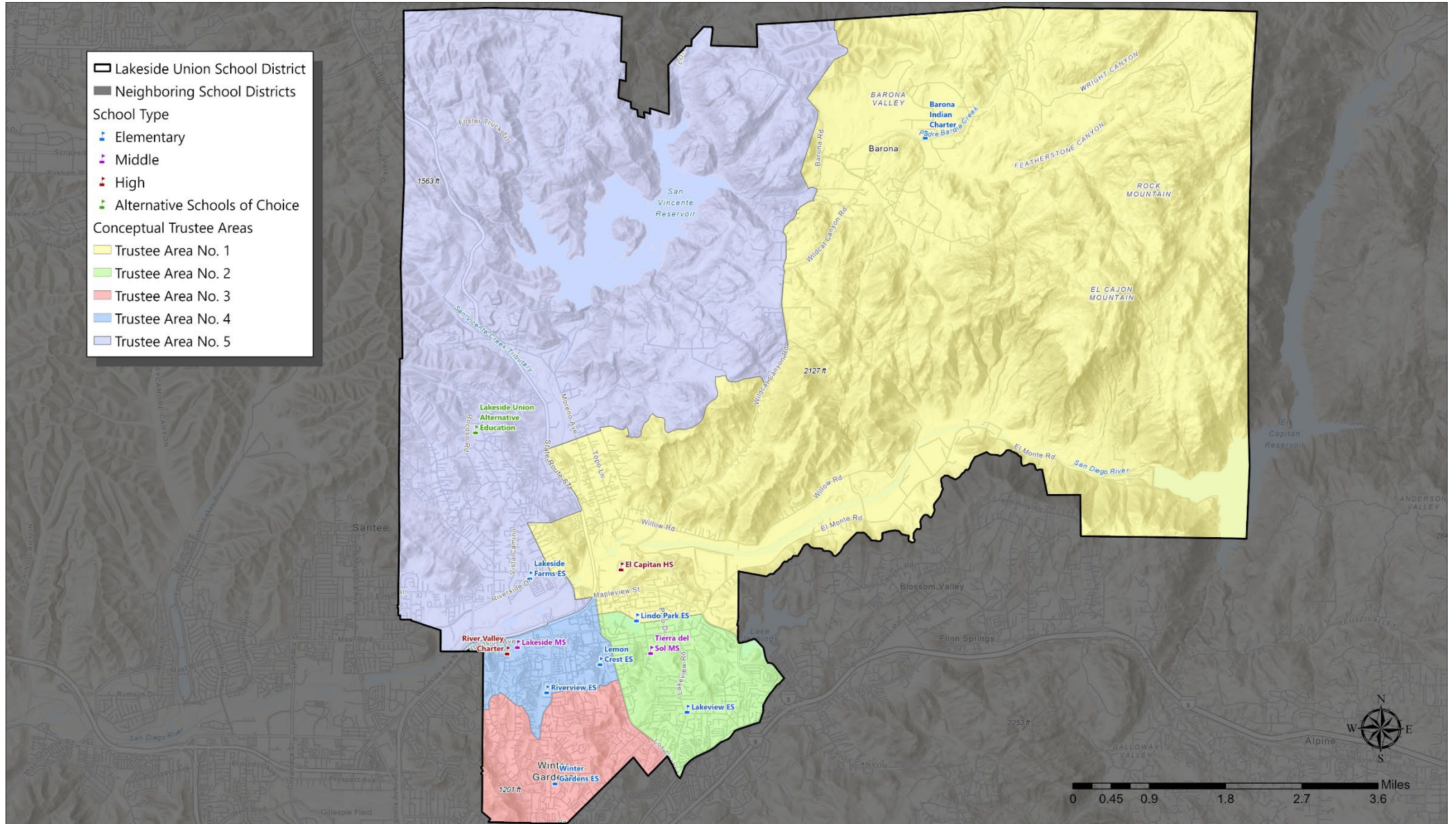

# Conceptual Trustee Areas

## Scenario 3

### Focus on Southern Region

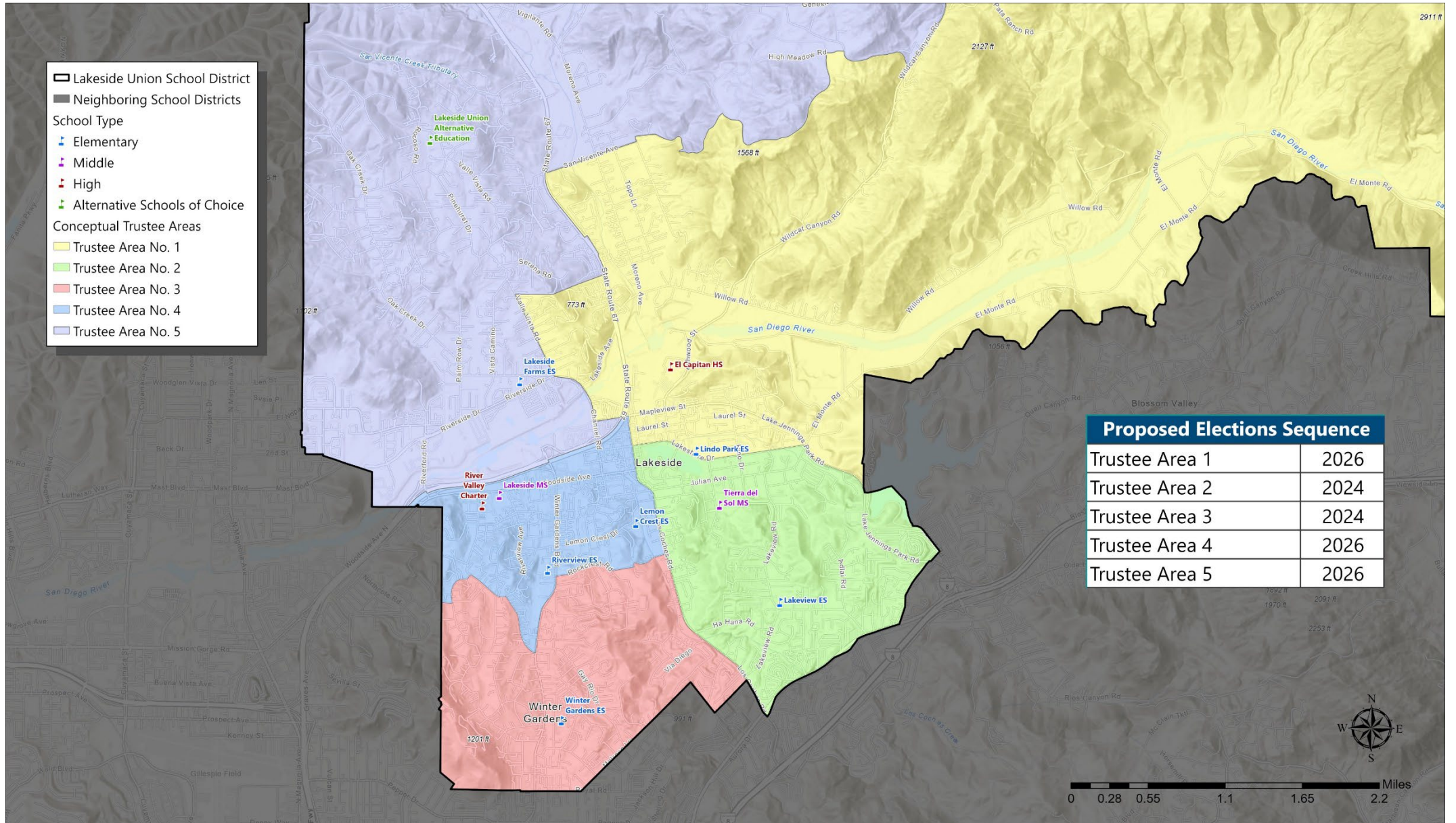

# Conceptual Trustee Areas

## Scenario 3

|                   |        |                          |       |           |      |
|-------------------|--------|--------------------------|-------|-----------|------|
| Total Population: | 43,594 | Ideal Trustee Area Size: | 8,719 | Variance: | 2.6% |
|-------------------|--------|--------------------------|-------|-----------|------|

| TRUSTEE AREA                           | Trustee Area 1 |       | Trustee Area 2 |       | Trustee Area 3 |       | Trustee Area 4 |       | Trustee Area 5 |       |
|--|----------------|-------|----------------|-------|----------------|-------|----------------|-------|----------------|-------|
| TP* vs. CVAP**                         | TP             | CVAP  | TP             | CVAP  | TP             | CVAP  | TP             | CVAP  | TP             | CVAP  |
| Population                             | 8,770          | 6,670 | 8,625          | 6,732 | 8,628          | 6,945 | 8,718          | 6,372 | 8,853          | 7,129 |
| Population Variance                    | 0.6%           | N/A   | -1.1%          | N/A   | -1.0%          | N/A   | 0.0%           | N/A   | 1.5%           | N/A   |
| Hispanic/Latino                        | 27.4%          | 28.8% | 22.8%          | 13.7% | 22.5%          | 13.5% | 26.8%          | 18.1% | 17.0%          | 18.4% |
| White                                  | 54.5%          | 58.8% | 67.3%          | 77.7% | 66.4%          | 83.6% | 58.4%          | 72.8% | 70.4%          | 75.0% |
| Black/African American                 | 2.3%           | 3.1%  | 0.8%           | 1.5%  | 1.3%           | 0.3%  | 3.9%           | 3.0%  | 3.5%           | 1.7%  |
| American Indian/Alaska Native          | 6.2%           | 3.9%  | 0.6%           | 0.8%  | 0.7%           | 0.4%  | 0.7%           | 1.2%  | 0.5%           | 0.7%  |
| Asian                                  | 2.2%           | 0.8%  | 2.4%           | 2.8%  | 2.1%           | 1.2%  | 2.5%           | 2.2%  | 2.4%           | 1.8%  |
| Native Hawaiian/Other Pacific Islander | 0.3%           | 0.1%  | 0.1%           | 0.1%  | 0.2%           | 0.2%  | 0.5%           | 0.0%  | 0.2%           | 0.8%  |
| Other                                  | 0.5%           | N/A   | 0.4%           | N/A   | 0.9%           | N/A   | 0.6%           | N/A   | 0.6%           | N/A   |
| Two or More Races                      | 6.5%           | 4.6%  | 5.8%           | 3.3%  | 6.0%           | 0.8%  | 6.7%           | 2.7%  | 5.4%           | 1.6%  |

[\*\*] CVAP data taken from the California Statewide Database which provides the 2017-2021 American Community Survey CVAP estimates with DOJ by 2020 Census blocks and adjustment to reallocate incarcerated persons to their last known residential address.



# Conceptual Trustee Areas

## SCENARIO 1

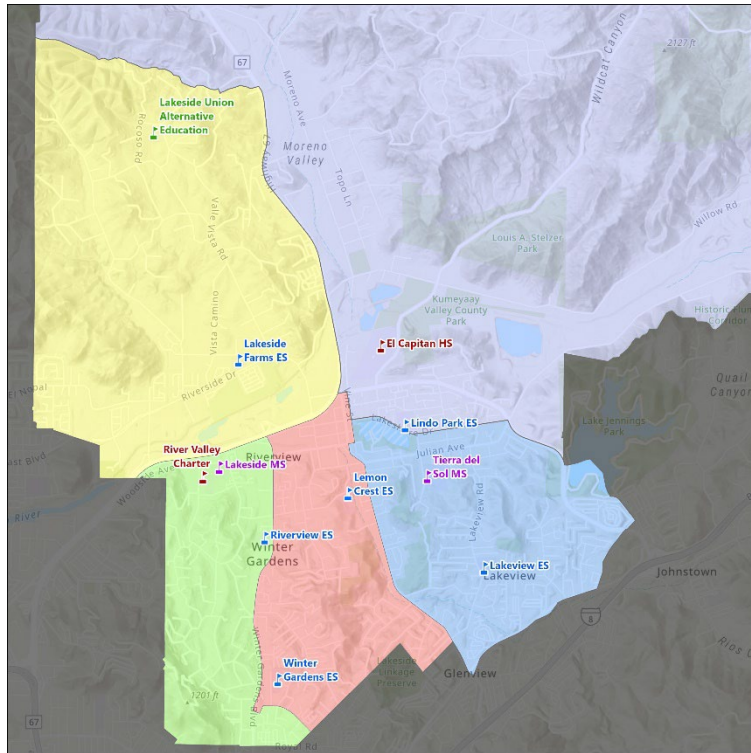

**POPULATION VARIANCE: 6.2%**

**Hispanic CVAP, TA5: 28.6%**

**American Indian CVAP, TA 5: 4.2%**

## SCENARIO 2

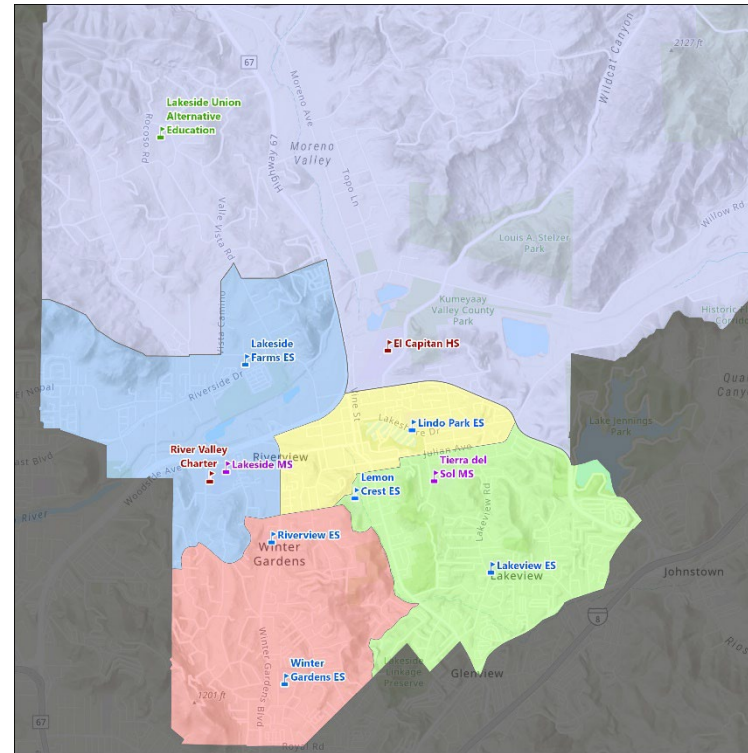

**POPULATION VARIANCE: 3.8%**

**Hispanic CVAP, TA1: 24.5%**

**American Indian CVAP, TA 5: 4.0%**

## SCENARIO 3

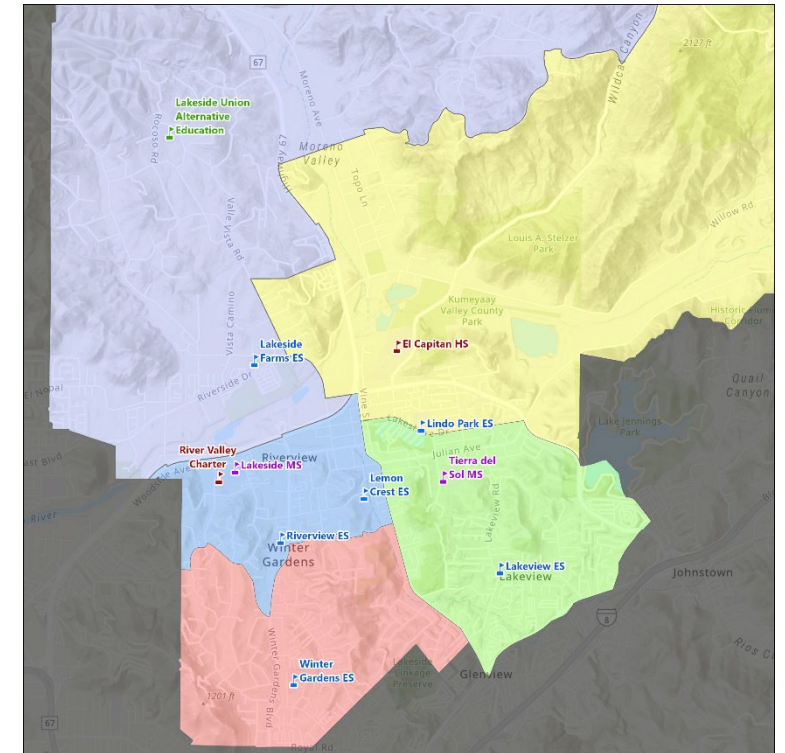

**POPULATION VARIANCE: 2.9%**

**Hispanic CVAP, TA1: 28.8%**

**American Indian CVAP, TA 1: 3.1%**