

November 07, 2019

BID ADDENDUM NO. 2

Lakeside Union School District

Switch and Wireless AP with Installation Erate 2020-2021 RFP 470# 200001986

The above referenced District bid is hereby amended as follows:

SEE FOLLOWING 15 PAGES FOR ADDENDUM NO. 2 WITH THE FOLLOWING INFORMATION:

- **CHANGE IN ITEM AND QUANTITY FOR TWO SCHOOL SITES**
- **ONE PART REPLACEMENT**
- **ADDED WORDING FOR SPECIFICATIONS REQUIREMENTS (PAGE 19-22 OF RFP)**
- **Q AND A'S**
- **CLARIFICATION AND LOCATION OF RFP ON LAKESIDE UNION SCHOOL DISTRICT WEBSITE**
- **MAPS OF ALL SITES**

This notice of addendum must be signed, dated and returned with your Company Bid submittal by the scheduled due date of 12:00 p.m. (PDT) Friday November 22, 2019.

Company Name: _____

Company Representative: _____ / _____
Signature Print

Title: _____ Date: _____

Email: _____

Changes in Item # and Qty at Tierra del Sol:

13	E100G-QSFP-QSFP-P-0101	22	100GbE QSFP28 to QSFP28 Direct Attached, Passive Copper Cable, 1m.	Ruckus	Tierra del Sol Middle School	\$	\$
14	ICX7650-48ZP-E-RMT3	20	Ruckus ICX 7650- 48-Port switch with 24 MULTIGIG PORTS (MULTIGIG PORTS SUPPORT 1GE, 2.5GE, 5GE AND 10GE) and 24 ports of 1GE, POE+ BUNDLE. Includes one power supply and fan kit and 3 years of Remote Support. Limited Lifetime Warranty with next day parts replacement is included.	Ruckus	Tierra del Sol Middle School	\$	\$
15	ICX7650-PREM-LIC	3	ICX 7650 LAYER 3 PREMIUM SOFTWARE LICENSE	Ruckus	Tierra del Sol Middle School	\$	\$
16	LE9-0001-SGC3	22	Ruckus switch management license for SZ-100/vSZ 5.X, for 1 Ruckus ICX switch with 3 year E-Rate Warranty.	Ruckus	Tierra del Sol Middle School	\$	\$
17	ICX7150-48ZP-E2X10G	0	ICX 7150-48ZP Switch, 16x 100/1000/2.5G PoH ports, 32x 10/100/1000 PoE+ ports, 2x 10G SFP+ and 6x 1G SFP uplink-ports upgradable to 8x 10G SFP+ with license. Basic L3 (static routing and RIP). 1 RPS20-E Power Supply, 1 Fan tray. Includes Ruckus limited lifetime warranty with next business day hardware replacement.	Ruckus	Tierra del Sol Middle School	\$	\$
18	ICX7150-48ZP-SVL-RMT-3	0	WatchDog REMOTE SUPPORT- 3 year	Ruckus	Tierra del Sol Middle School	\$	\$
19	10G-SFPP-SR-S	52	10GBASE-SR, SFPP MMF LC connector, standard temperature (0°C to 70°C)	Ruckus	Tierra del Sol Middle School	\$	\$
20	ICX7150-48ZP-E8X10GR-RMT3	0	ICX 7150-48ZP Switch, with 16x 100/1000/2.5G PoH ports, 32x 10/100/1000 PoE+ ports, 8x 10G SFP+, L3 features (OSPF, VRRP, PIM, PBR). 1 RPS20-E Power Supply, 1	Ruckus	Tierra del Sol Middle School	\$	\$

			Fan tray. 3 years remote support. Includes Ruckus Limited Lifetime Warranty				
21	10G-SFPP-TWX-P-0101	0	10GbE Direct Attach SFP+ to SFP+ Passive copper cable, 1 m	Ruckus	Tierra del Sol Middle School	\$	\$

Changes in Item number and Qty at Lakeside Farms:

84	ICX7150-48ZP-SVL-RMT-3	13	WatchDog REMOTE SUPPORT- 3 year	Ruckus	Lakeside Farms Elementary	\$	\$
85	10G-SFPP-SR-S	66	10GBASE-SR, SFPP MMF LC connector, standard temperature (0°C to 70°C)	Ruckus	Lakeside Farms Elementary	\$	\$
87	10G-SFPP-TWX-P-0101	7	10GbE Direct Attach SFP+ to SFP+ Passive copper cable, 1 m	Ruckus	Lakeside Farms Elementary	\$	\$

Please replace the following Part # listed:

LE9-0001-SGC3 with LE9-0001-SGCX - new Description is: Ruckus ICX switch management license for SZ-100/vSZ-100 5.x/SZ300

ADDED WORDING FOR SPECIFICATIONS AND REQUIREMENTS:

All optics must be 100% supported by Ruckus and Ruckus branded. No third party alternatives.

JOB WALK QUESTIONS AND ANSWERS

Q1: What is the name of the new safety app that LUSD is using or going to be using?

A1: Navigate Prepared is the name of the safety app.

Q2: What is the ratio of push up ceilings in portable buildings vs. regular buildings?

A2: Rough estimate answer is 50/50

Q3: Will this RFP be awarded separately (broken up) to one or more vendors due to installation and other services?

A3: The district will be awarding it as a single awarded bid and not breaking it apart.

CLARIFICATION FOR LOCATION ON LAKESIDE UNION SCHOOL DISTRICT WEBSITE TO FIND RFP AND Q AND A



Website address: www.lsusd.net > Departments > Business Services > Purchasing > RFP

OR use this link:

<https://www.lsusd.net/Page/7151>

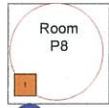
Lakeside Middle School
 11833 Woodside Ave.
 Lakeside, CA 92040
 619-390-2636



-  - New Outside Wireless Access Point
-  - IDF Wired Zone
-  - Current Ruckus Wireless Unit



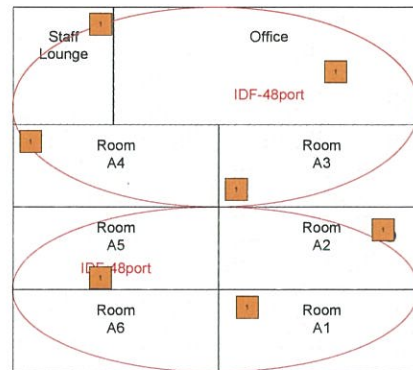
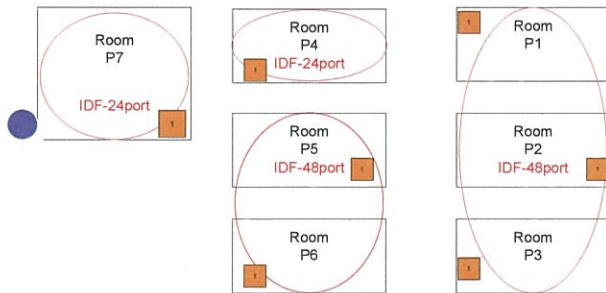
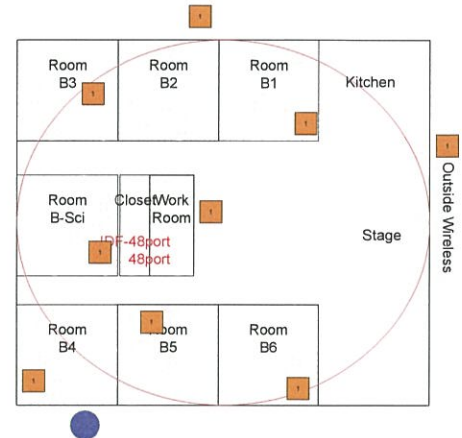
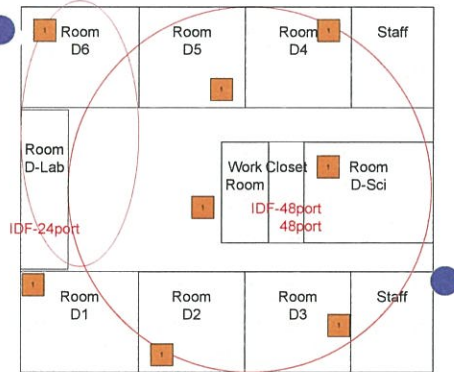
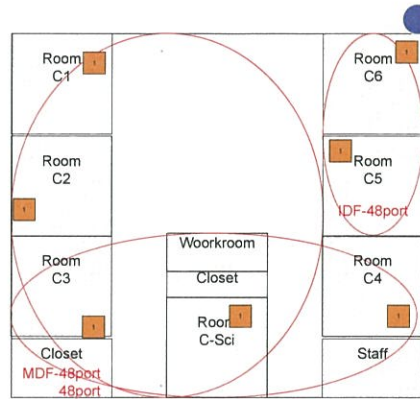
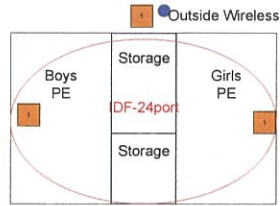



Tierra del Sol
 9611 Petite Ln.
 Lakeside, CA 92040
 619-390-2670

- New Outside Wireless Access Point
- IDF Wired Zone
- Current Ruckus Wireless Unit

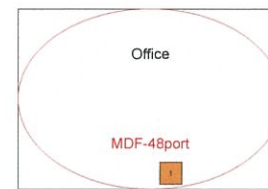
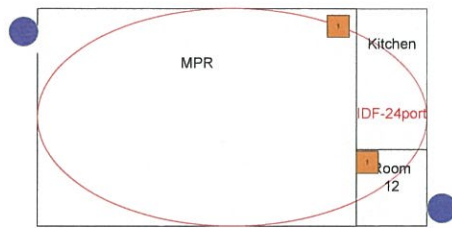
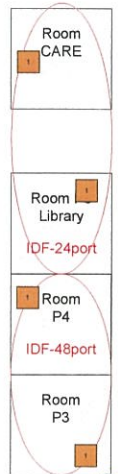
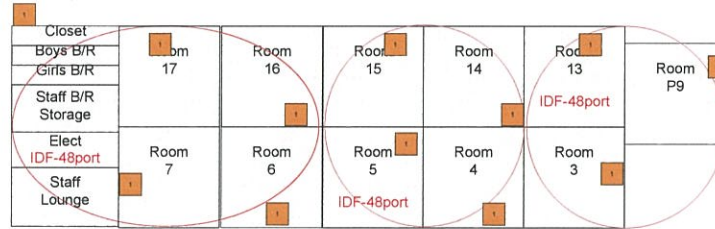
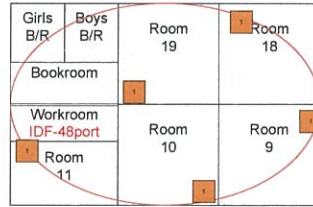
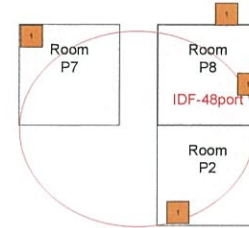
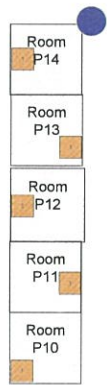

Lakeside Farms Elementary
 11915 Lakeside Ave.
 Lakeside, CA 92040
 619-390-2646

-  - New Outside Wireless Access Point
-  - IDF Wired Zone
-  - Current Ruckus Wireless Unit

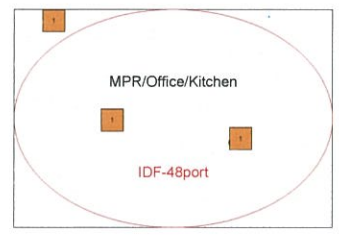
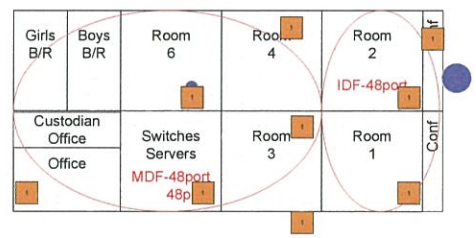
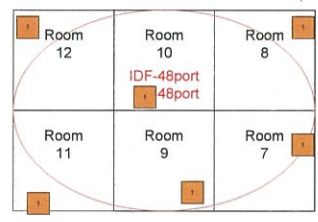
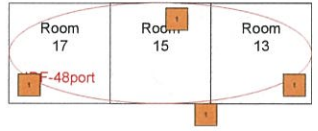
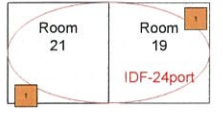
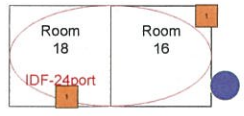
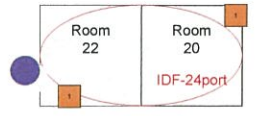
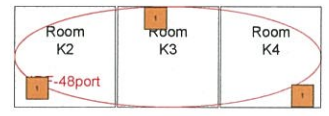
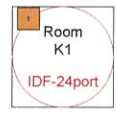
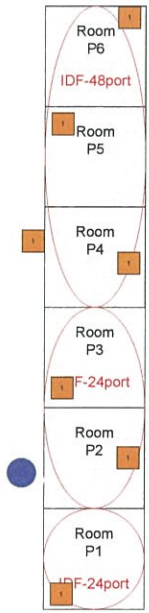



Lakeview Elementary
9205 Lakeview Rd.
Lakeside, CA 92040
619-390-2652

-  - New Outside Wireless Access Point
-  - IDF Wired Zone
-  - Current Ruckus Wireless Unit

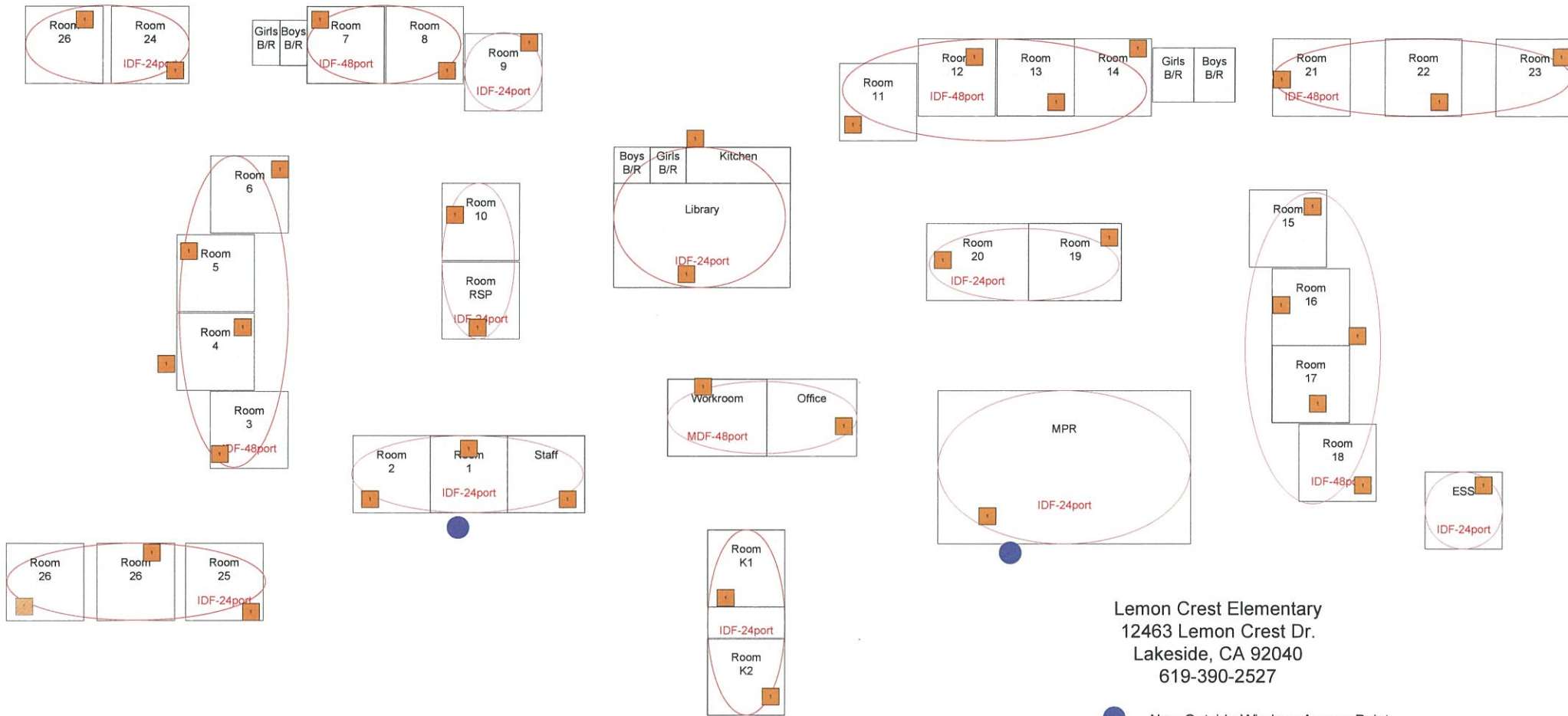

Lemon Crest Elementary
 12463 Lemon Crest Dr.
 Lakeside, CA 92040
 619-390-2527

- - New Outside Wireless Access Point
- IDF Wired Zone
- Current Ruckus Wireless Unit

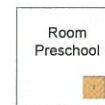
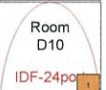
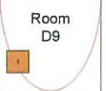
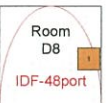
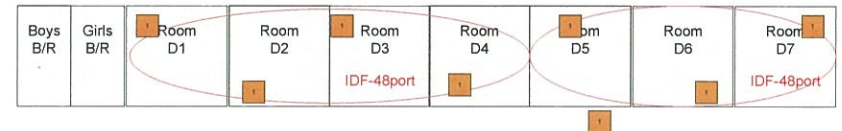
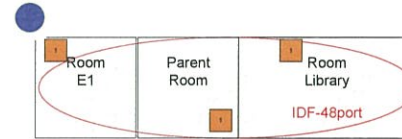
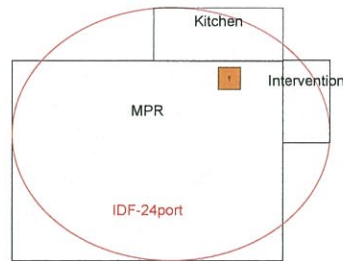
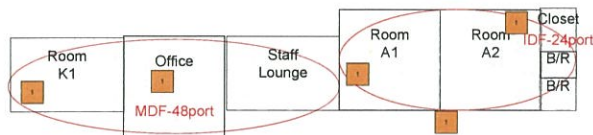
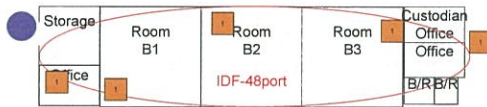
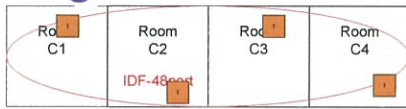
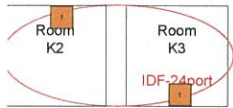

Lindo Park
Elementary
12824 Lakeshore Dr.
Lakeside, CA 92040
619-390-2656



● - New Outside Wireless Access Point

○ - IDF Wired Zone

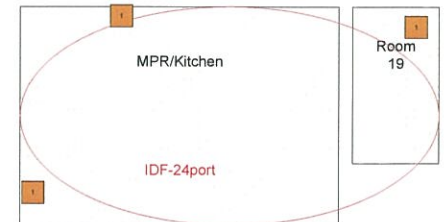
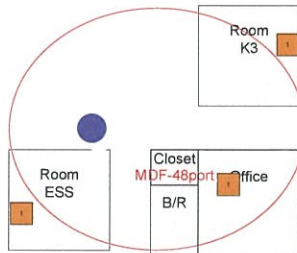
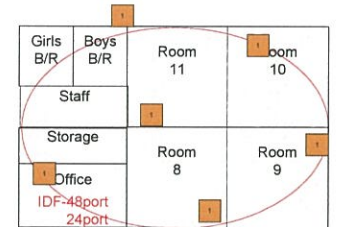
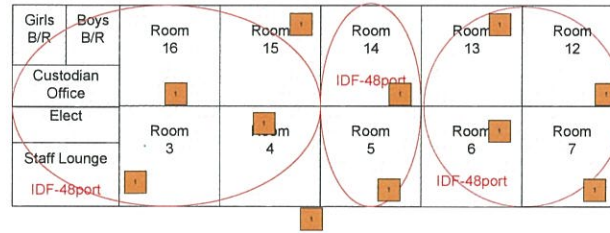
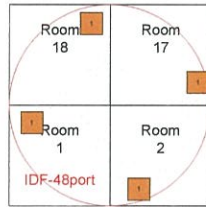
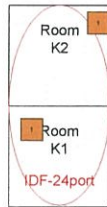
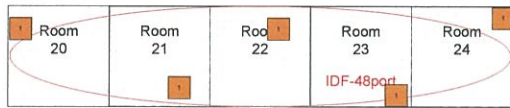
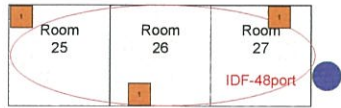
■ - Current Ruckus Wireless Unit



Riverview Elementary
 9308 Winter Gardens Blvd.
 Lakeside, CA 92040
 619-390-2662

-  - New Outside Wireless Access Point
-  - IDF Wired Zone
-  - Current Ruckus Wireless Unit

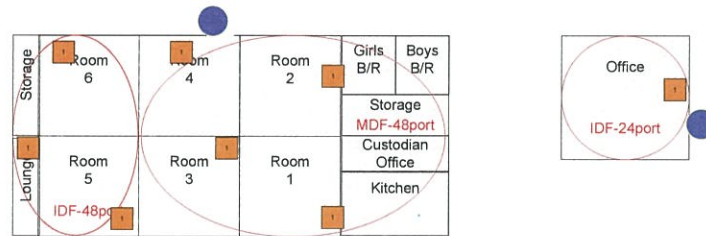

Eucalyptus Hills
 11838 Valle Vista Rd.
 Lakeside, CA 92040
 619-390-2634



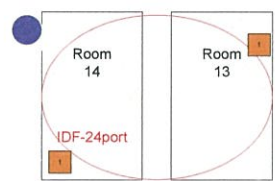
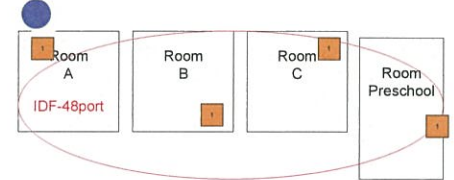
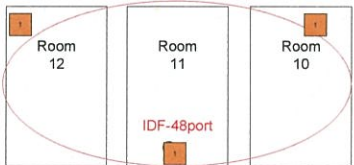
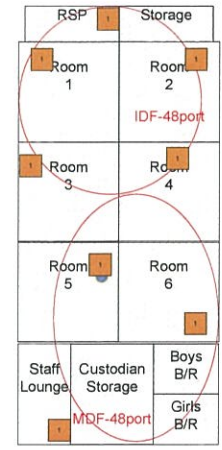
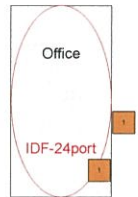
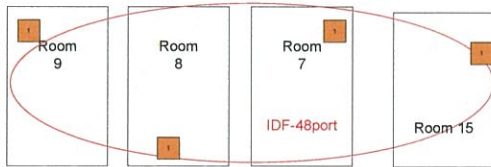





- - New Outside Wireless Access Point
- - IDF Wired Zone
- - Current Ruckus Wireless Unit



Winter Gardens
 Elementary
 8501 Pueblo Rd.
 Lakeside, CA 92040
 619-390-2687







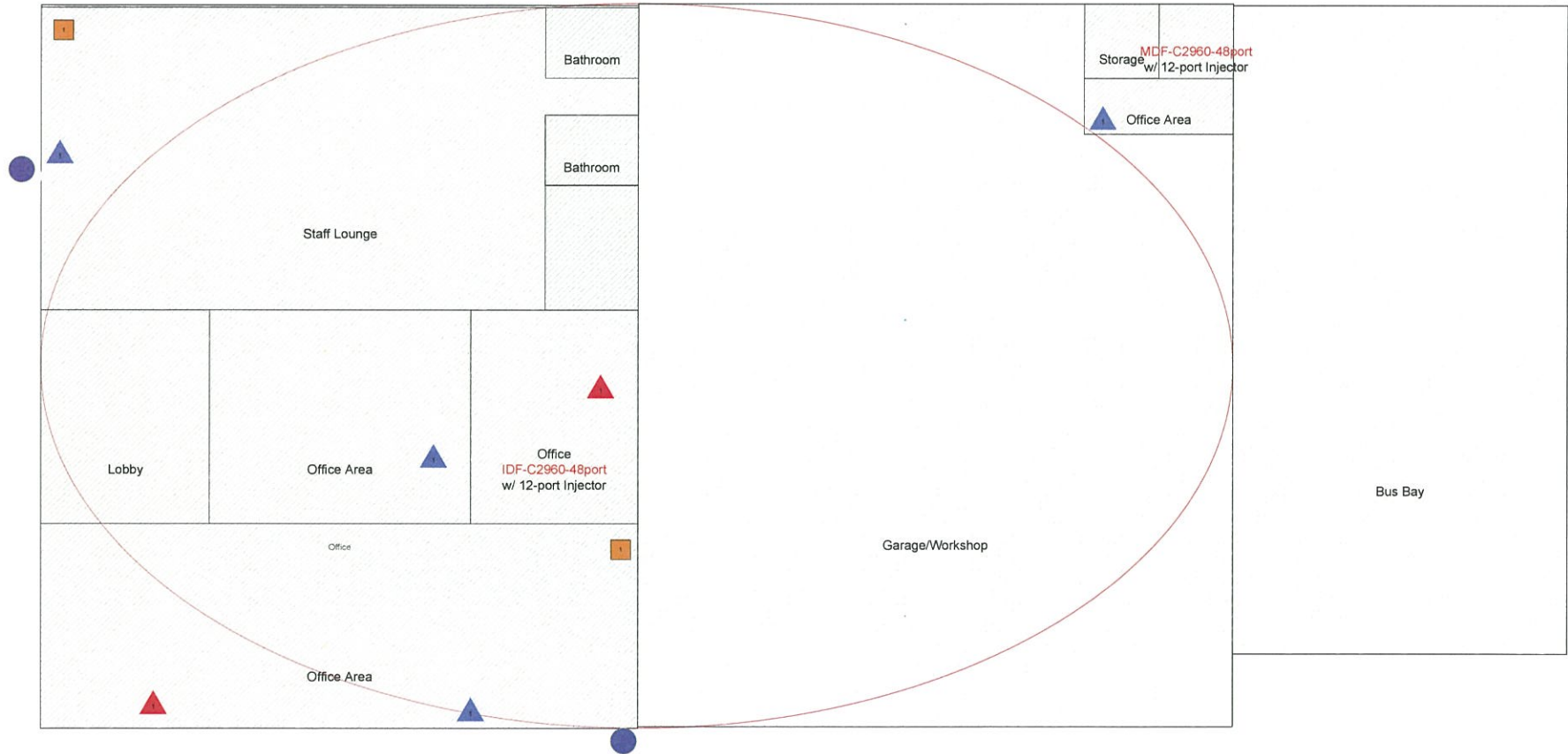
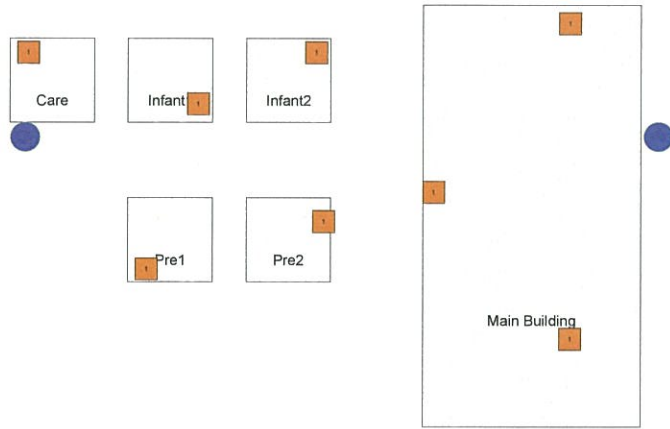

- - New Outside Wireless Access Point
- - IDF Wired Zone
- - Current Ruckus Wireless Unit

LUSD Transportation Department
 9707 Marilla Drive
 Lakeside, CA 92040
 619-390-2605

-  - New Outside Wireless Access Point
-  - IDF Wired Zone
-  - Current Ruckus Wireless Unit
-  7965 Executive Phone
-  7942 Standard Phone
-  7925G Wireless Phone
-  7937 Conference Phone
-  Line Drop Here



LUSD District Office
 12335 Woodside Ave.
 Lakeside, CA 92040
 619-390-2600

-  - New Outside Wireless Access Poi
-  - IDF Wired Zone
-  - Current Ruckus Wireless Unit
-  7965 Executive Phone
-  7942 Standard Phone
-  7925G Wireless Phone
-  7937 Conference Phone
-  Line Drop Here

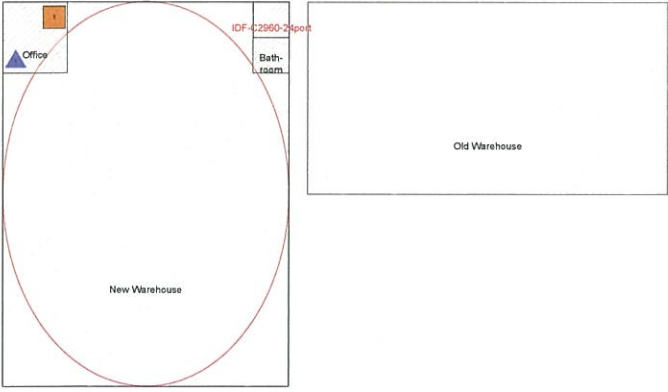
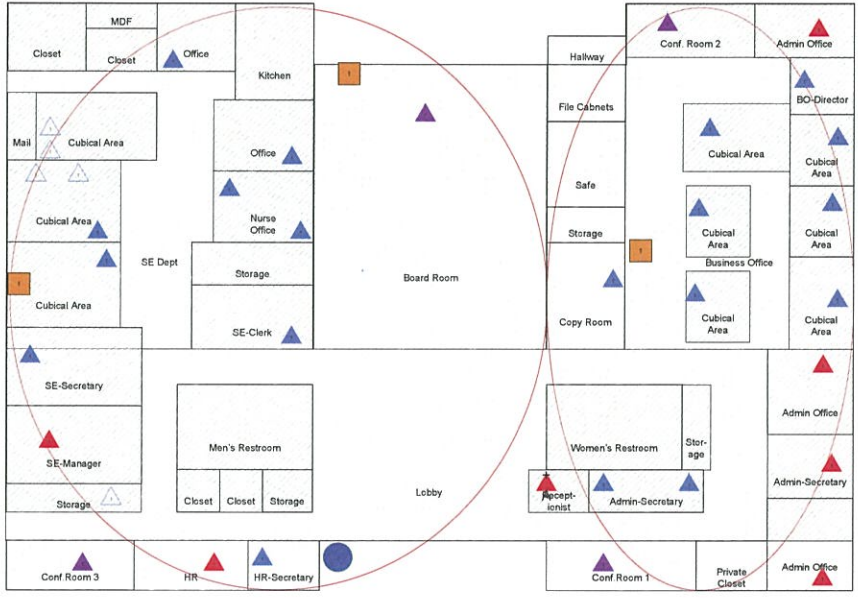
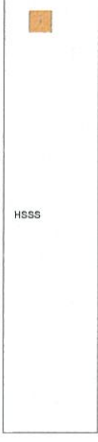
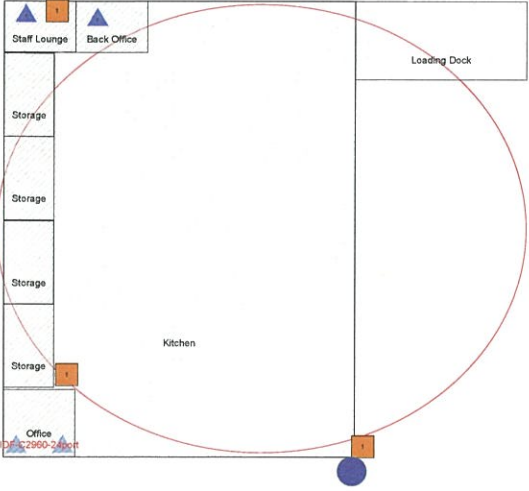

LUSD Maintenance Department
 And NOC (Technology)
 9700 Riverview Ave.
 Lakeside, CA 92040
 619-390-2680-MT
 619-390-2627-NOC

- - New Outside Wireless Access Point
- - IDF Wired Zone
- - Current Ruckus Wireless Unit

- ▲ 7965 Executive Phone
- ▲ 7942 Standard Phone
- ▲ 7925G Wireless Phone
- ▲ 7937 Conference Phone
- △ Line Drop Here

